

Delivery throughout
Western Washington,
Oregon, and Alaska:

- FAST DELIVERY
- LOCAL SUPPORT

Call one of our 22 locations, or one
of our Medical Gas Specialists at:

(425) 228-2218

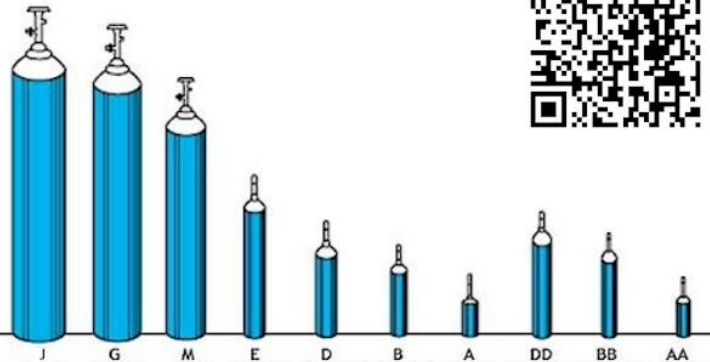
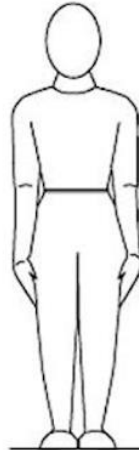

MEDICAL IS ALWAYS A "LETTER" AND INDUSTRIAL IS A NUMBER				
OXYGEN		O2 (CYLINDER COLOR IS GREEN)		
LETTER	CUBIC FEET	LITERS	D.O.T. #	FULL
D	14	367	2015	2100
E	25	708	2015	2100
M	125	3538	2015	2100
K	251	7103	2100	2200
J or S	282	7952	2265	2400
T	337	8490	2400	2600
NITROUS OXIDE		N2O (CYLINDER COLOR IS BLUE)		
LETTER	POUNDS	LITERS	D.O.T. #	FULL
E	6.7	1590	2015	
F	20	2413	2015	500
M	33	4942	2015	TO
G	50 TO 56	14163	2015	700
H	64	16057	2265	
T	75	18550	2400	
NITROGEN NF		N2 (NF NITROGEN IS BLACK)		
LETTER	CUBIC FEET	LITERS	D.O.T. #	FULL
E	21	551	2015	2100
K	230	6044	2100	2200
H	255		2265	2400
T	304	7989	2400	2600
MEDICAL AIR		MEDICAL AIR (CYLINDER ARE YELLOW)		
LETTER	CUBIC FEET	LITERS	D.O.T. #	FULL
E	22		2015	2100
M	116		2015	2100
K	234		2015	2100
CARBON DIOXIDE		MEDICAL CO2 (CYLINDER ARE GREY)		
LETTER	POUNDS	LITERS	D.O.T. #	FULL
E	7		2015	500
G	50		2015	TO
H	64		2265	700

LITERS MAY NOT BE ACCURATE